

## JOSHUA LOTT MEMORIAL SCHOLARSHIP

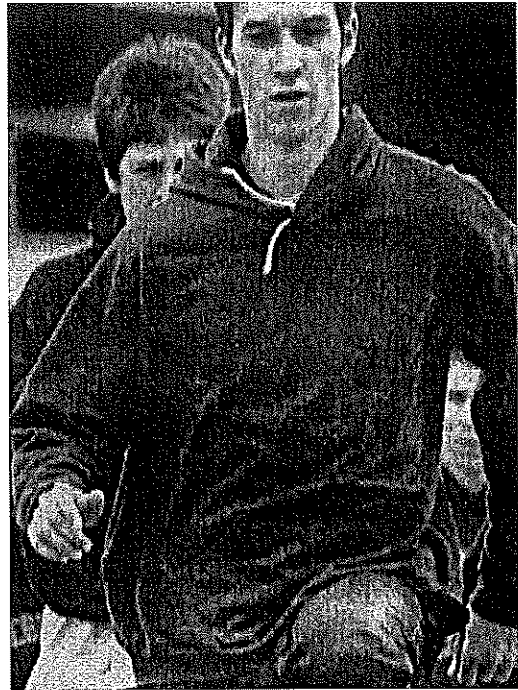
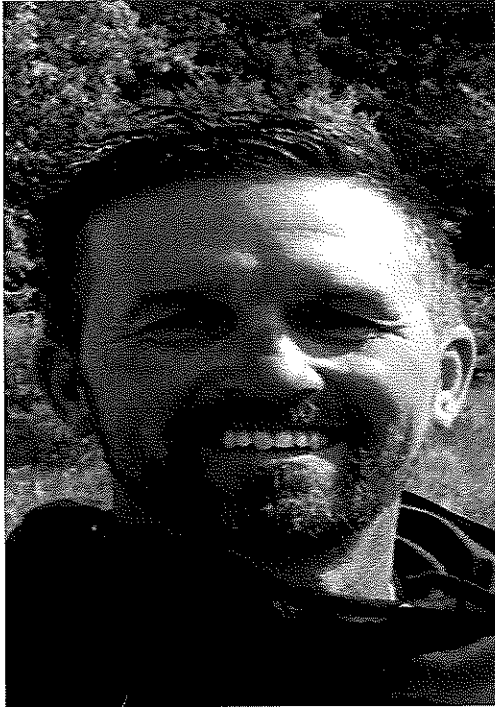

Joshua, better known as, Josh Lott was a graduate of Webberville High School. He is the first-born son of Mark and Mary Lott and big brother to Nathan, Seth, and Aaron.

Josh grew up loving the out of doors, woodworking, 4-H animals, and sports. At age 15 he suffered a life altering medical issue. With the support of family and friends he fought back. He taught us all about true grit and hard work to overcome adversity. His love of running track gave him a goal to use as an incentive to fight his way back and regain what he had lost. He went on to compete in track and become a winning distance runner, gaining the admiration of many. "He fought the fight and finished the race". Upon graduation he went on to work in the trades, married and was raising a beautiful family. Tragically, he lost his life as the result of an auto accident on 02/22/2022.

The person who applies for this scholarship should be someone who has worked hard to obtain a goal and possibly had to overcome and adversity. They should exhibit going above and beyond to be a team member. They will need to state their goals and plans for the future. They should list activities they are involved with, both at Webberville High School and outside of school. They should include their accomplishments and obstacles, (adversities), they may have faced.

1. Scholarship will be for a student graduating this current year.
2. Student should have plans for future education such as community college, 4-year college, technical school, or trade apprenticeship.
3. Students pursuing full time status.

Applications will be reviewed by Webberville Community Schools and the Lott Family.

A \$500.00 scholarship will be announced at Webberville High School scholarship awards night.

Disbursement of the award will be made directly to the applicant upon receiving proof of expense paid for tuition, training, or proof of apprenticeship in skilled trades.

**REFERENCE FORM**

The attached reference form is to be completed by a teacher and returned to the counselor.

**APPLICANT AUTHORIZATION**

I certify that all statements contained herein are true and made in good faith. I understand that I am waiving the right for my parents and I to review the information provided by my reference(s). I understand that the selection of scholarship winners and the determination of the amount of the scholarship will be administered by the selection committee.

Applicant's Signature \_\_\_\_\_ Date \_\_\_\_\_

**PARENT/GUARDIAN AUTHORIZATION**

Name \_\_\_\_\_

Street Address \_\_\_\_\_

City/State/Zip Code \_\_\_\_\_

Phone Number \_\_\_\_\_

I authorize the release of this information and the participation of \_\_\_\_\_ in this application process.

Parent/Guardian Signature \_\_\_\_\_ Date \_\_\_\_\_

**PRINCIPAL/COUNSELOR AUTHORIZATION**

Name \_\_\_\_\_ Date \_\_\_\_\_

I have reviewed the application and certify that the information is correct, and to the best of my knowledge, the applicant has applied for admission to an accredited U.S. post-secondary institution.

Signature \_\_\_\_\_ Date \_\_\_\_\_

## SCHOOL ACTIVITIES

Describe your duties and years involved. Use included space or an additional sheet as necessary.

ACTIVITY/HONORS	YEARS INVOLVED AND DUTIES/RESPONSIBILITIES
Student Council	
Class Officer	
National Honor Society	
School Publications	
School-Related Clubs	
School Sports Teams	
Academic Honors	
Local/National Honors	
Other Honors	

REFERENCE FORM

To be filled out by teacher or employer and returned to the counselor.

Student's Name \_\_\_\_\_ Date \_\_\_\_\_

Name of Reference \_\_\_\_\_

Position or Title \_\_\_\_\_

Relationship or Association with Student (Teacher or Employer)

\_\_\_\_\_  
Please evaluate this student by placing an X on the line that best describes your knowledge of this student and return to the student.

	Above Excellent Leader	Average Contributor	Average	Below Average Needs Improve- ment	Poor Detractor	Not Observed
Academic Performance	_____	_____	_____	_____	_____	_____
Work Performance	_____	_____	_____	_____	_____	_____
Is Honest	_____	_____	_____	_____	_____	_____
Takes Initiative	_____	_____	_____	_____	_____	_____
Is Cooperative	_____	_____	_____	_____	_____	_____
Has Positive Attitude	_____	_____	_____	_____	_____	_____
Uses Good Judgement	_____	_____	_____	_____	_____	_____
Takes Responsibility Is Dependable	_____	_____	_____	_____	_____	_____
Puts Forth Effort	_____	_____	_____	_____	_____	_____
Displays Perseverance	_____	_____	_____	_____	_____	_____

Please make any additional comments \_\_\_\_\_

\_\_\_\_\_  
\_\_\_\_\_

Signature \_\_\_\_\_